



**Better Cabinets and Bath**

1670 Barrett Dr, Unit 5

Rockledge, FL 32955

(407) 801-6309 | [www.BetterCabinetsAndBath.com](http://www.BetterCabinetsAndBath.com)

Page 1 of 7

**Customer** – McGrath

**Project** – Kitchen

**Job Start Date** – TBD

**Approved By:** \_\_\_\_\_

**Approval Date:** \_\_\_\_\_

**Signature:** \_\_\_\_\_

**Designed Date** – 3-5-25

**Last Revised Date** – 3-15-25

**Version Number** – 2.1



**Better Cabinets and Bath**

1670 Barrett Dr, Unit 5

Rockledge, FL 32955

(407) 801-6309 | [www.BetterCabinetsAndBath.com](http://www.BetterCabinetsAndBath.com)

Page 2 of 7

**Customer** – McGrath

**Project** – Kitchen

**Job Start Date** – TBD

**Approved By:** \_\_\_\_\_

**Approval Date:** \_\_\_\_\_

**Signature:** \_\_\_\_\_

**Designed Date** – 3-5-25

**Last Revised Date** – 3-15-25

**Version Number** – 2.1



**Better Cabinets and Bath**

1670 Barrett Dr, Unit 5

Rockledge, FL 32955

(407) 801-6309 | [www.BetterCabinetsAndBath.com](http://www.BetterCabinetsAndBath.com)

Page 3 of 7

**Customer** – McGrath

**Project** – Kitchen

**Job Start Date** – TBD

**Approved By:** \_\_\_\_\_

**Approval Date:** \_\_\_\_\_

**Signature:** \_\_\_\_\_

**Designed Date** – 3-5-25

**Last Revised Date** – 3-15-25

**Version Number** – 2.1

# BETTER CABINETS AND BATH - DESIGN

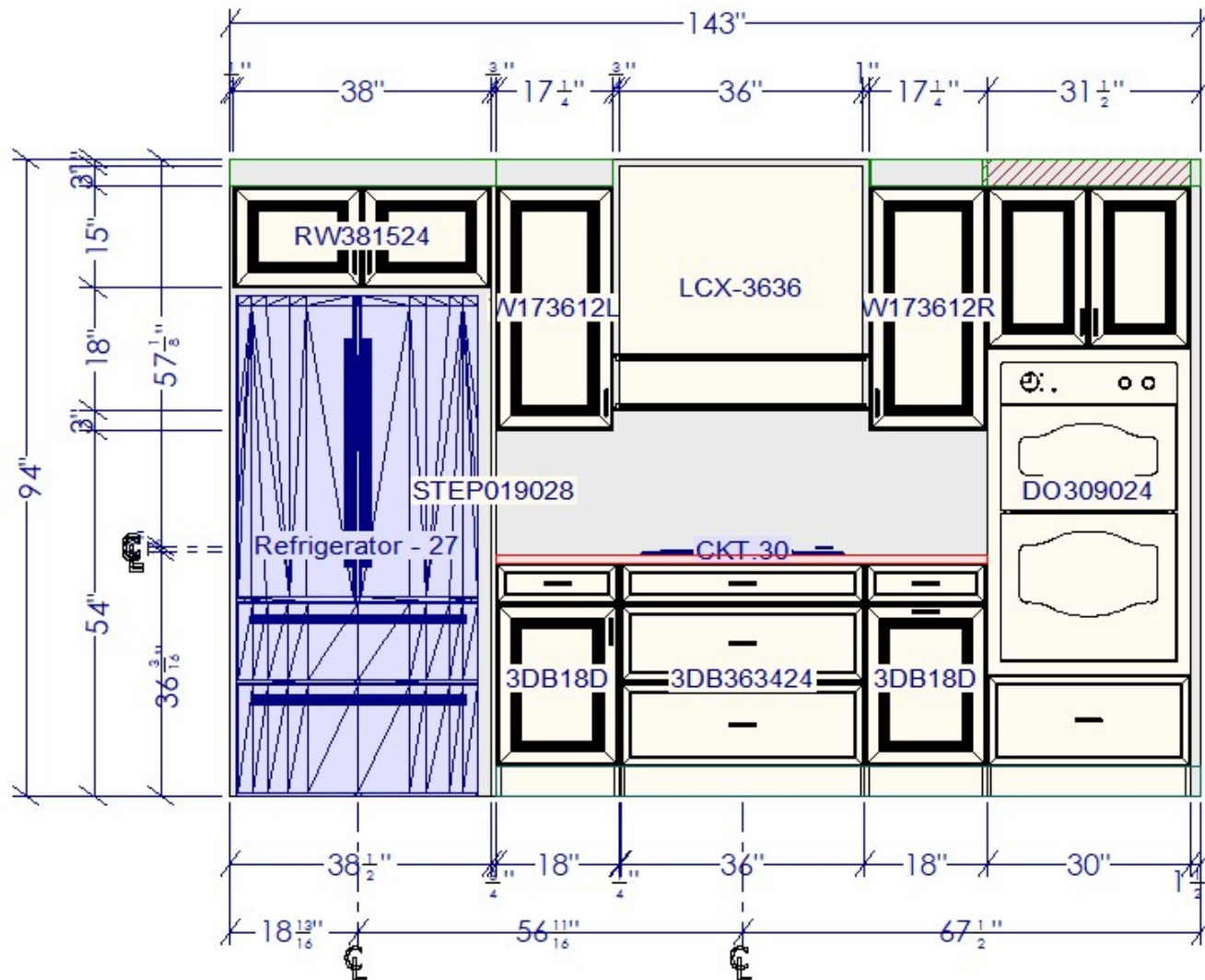

## Better Cabinets and Bath

1670 Barrett Dr, Unit 5

Rockledge, FL 32955

(407) 801-6309 | [www.BetterCabinetsAndBath.com](http://www.BetterCabinetsAndBath.com)

Page 4 of 7

**Customer** – McGrath

**Project** – Kitchen

**Job Start Date** – TBD

**Approved By:** \_\_\_\_\_

**Approval Date:** \_\_\_\_\_

**Signature:** \_\_\_\_\_

**Designed Date** – 3-5-25

**Last Revised Date** – 3-15-25

**Version Number** – 2.1



# BETTER CABINETS AND BATH - DESIGN

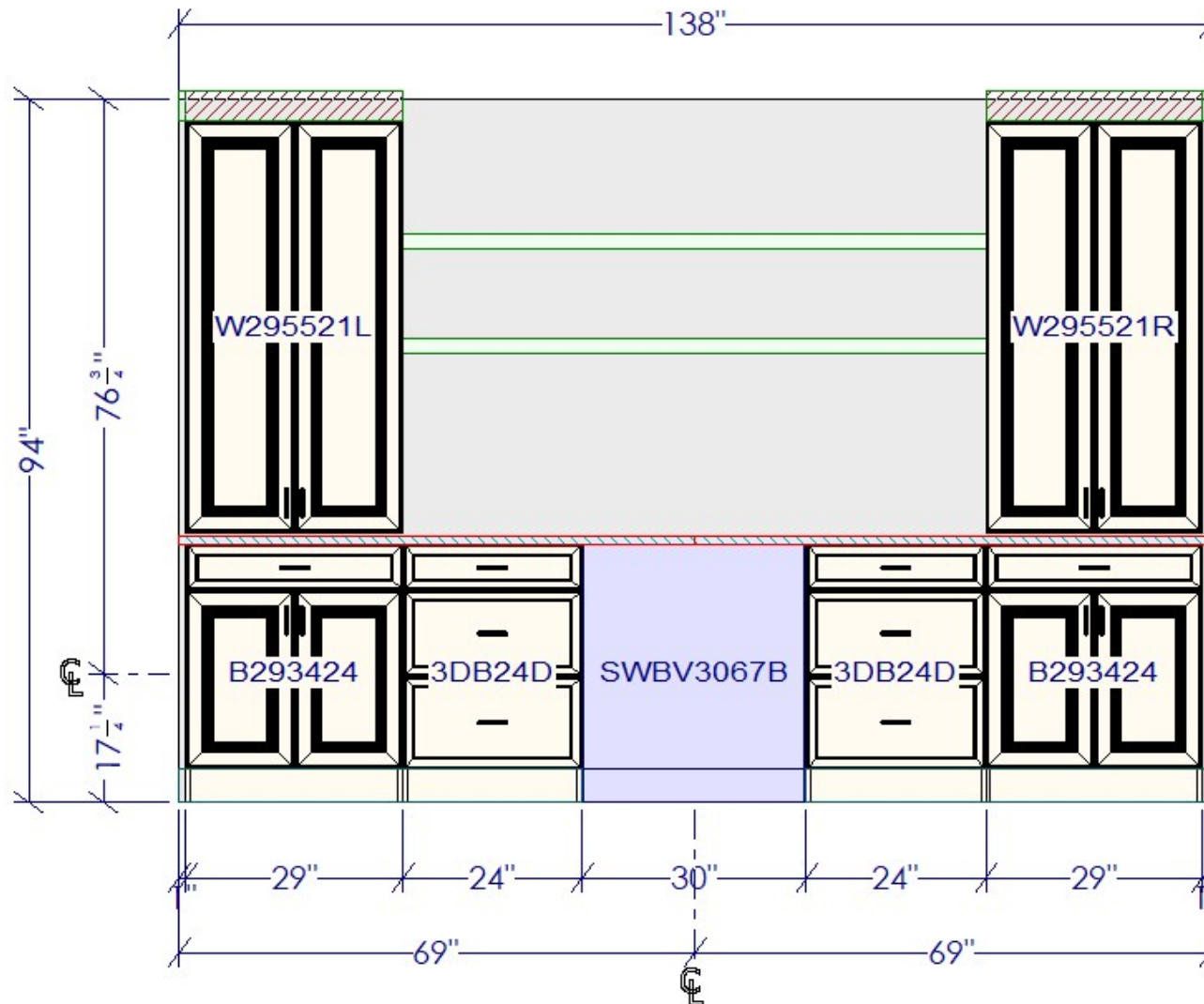

**Better Cabinets and Bath**

1670 Barrett Dr, Unit 5

Rockledge, FL 32955

(407) 801-6309 | [www.BetterCabinetsAndBath.com](http://www.BetterCabinetsAndBath.com)

Page 5 of 7

**Customer** – McGrath

**Project** – Kitchen

**Job Start Date** – TBD

**Approved By:** \_\_\_\_\_

**Approval Date:** \_\_\_\_\_

**Signature:** \_\_\_\_\_

**Designed Date** – 3-5-25

**Last Revised Date** – 3-15-25

**Version Number** – 2.1



# BETTER CABINETS AND BATH - DESIGN

**Note 1** – All new cabinetry is Frameless construction with Full Overlay doors. **Image 1** Door style Jersey **Image 2**

**Note 2** – Lower rt of stovetop is pullout spice cabinet

**Note 3** – Lower lf stovetop has 2 rollout trays

**Note 4** – Island has matching  $\frac{3}{4}$ " x 4  $\frac{1}{2}$ " eased edge trim around base on right, left and back sides to be flush with doors and deco panels.

**Note 5** – Flush eased edge trim from top of cabinets to ceiling ~3".

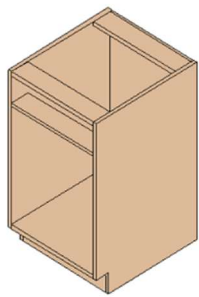

Frameless / Box / Euro

**Image 1**



**Image 2**

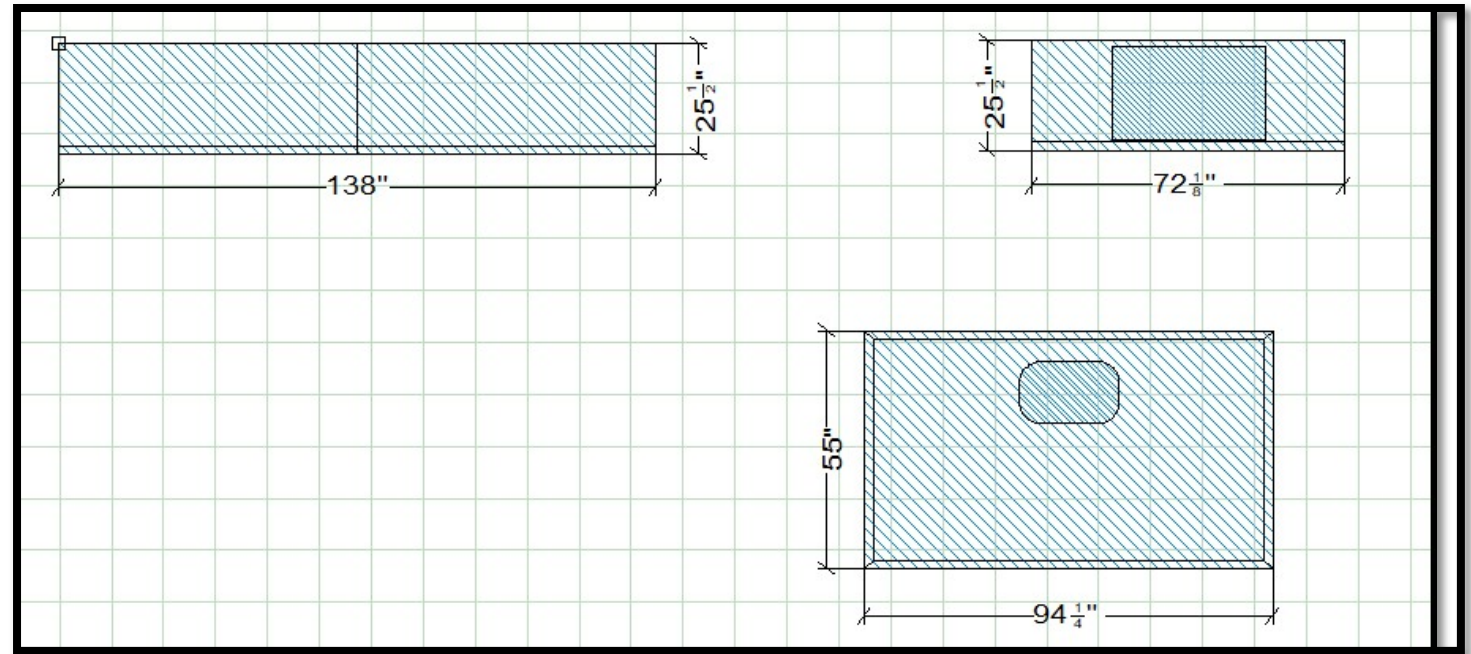

## Better Cabinets and Bath

1670 Barrett Dr, Unit 5

Rockledge, FL 32955

(407) 801-6309 | [www.BetterCabinetsAndBath.com](http://www.BetterCabinetsAndBath.com)

Page 7 of 7

**Customer** – McGrath

**Project** – Kitchen

**Job Start Date** – TBD

**Approved By:** \_\_\_\_\_

**Approval Date:** \_\_\_\_\_

**Signature:** \_\_\_\_\_

**Designed Date** – 3-5-25

**Last Revised Date** – 3-15-25

**Version Number** – 2.1